



ANNUAL REPORT
2007

2007 – Another Great Year

This past year was extremely successful for the friends, board, volunteers, and staff of Audubon Society of Western Pennsylvania — and the community we serve.

Our education team conducted over 400 programs and engaged over 11,000 students and nearly 1,000 adults in hands-on, interactive programs. Our 13th area school district, California Area School District, began its journey through our award-winning Schoolground Habitat Enhancement and Restoration Program. An environmental elective class was begun at Riverview School District and a 5-year program focusing on the Environment and Ecology was established for 7th graders at Shaler Area School District.

Aesthetic and natural improvements continued at Beechwood and Todd Nature Reserves and the trails and facilities are in great condition. We were able to add 44 more acres to Todd Nature Reserve and completed the draft Rivers Conservation Plan for the Buffalo Creek Watershed. Plant sales through the Audubon Center for Native Plants reached new levels and interest in native plants has never been higher.

2008 will bring more new programs and activities. We're embarking on two important programs with one of our newest partners, the Student Conservation Association (SCA). Along with Pennsylvania Audubon, SCA and ASWP will coordinate the activities of six SCA interns a year, working on projects in Western PA Important Bird Areas. Two of those interns will be based at Todd Nature Reserve, concentrating on programs in and around the reserve. SCA and ASWP will also partner with Family Resources to develop a series of programs for their Family Retreat Center in Cranberry. The programs will complement their efforts to reduce child abuse by strengthening families.

Many of the accomplishments in 2007 were conceived and the groundwork begun several years ago. That work continues as we explore opportunities for 2008 and beyond. ASWP is fortunate to have a forward-thinking board and staff, and to be surrounded by energetic and creative volunteers and friends who continually challenge us to make the next year better than the last. I encourage you to be one of those people and to share your thoughts and ideas with us.

— **Jim Bonner**

Statement of Financial Position	2007	2006
Assets		
Cash and Cash Equivalents	216,780	619,567
Accounts Receivable	84,795	28,465
Pledges Receivable	15,000	20,000
Inventories	66,082	50,863
Prepaid Expenses	1,833	1,833
Investments	1,449,319	1,327,016
Other Assets	58,000	25,000
Land, Buildings & Equipment (net of accumulated depreciation)	1,607,943	1,307,024
Total Assets	3,499,752	3,379,024
Liabilities		
Accounts Payable	20,270	26,470
Accrued Expenses	2,281	2,115
Total Liabilities	22,551	28,585
Net Assets		
Unrestricted - Undesignated (land and property)	1,649,128	1,309,277
Temporarily Restricted Grants	324,936	660,328
Unrestricted - Board		
Designated Reserves	986,372	865,069
Permanently Restricted Endowment	516,765	515,765
Total Liabilities and Net Assets	3,499,752	3,379,024

Statement of Activities	2007	2006
Revenue and Support		
Fundraising, Contributions and Grants	343,436	408,793
Special Events	72,067	74,898
Education and Program Support	168,317	130,360
Nature Store (net cost of goods)	120,693	104,853
Investment Income	47,200	45,548
Unrealized gain on investments	192,499	95,737
Total Revenue and Support	944,212	860,189
Expenses		
Education and Support Programs	261,161	257,185
Facilities	156,743	157,030
Membership	25,323	29,701
Merchandising	40,044	50,983
General and Administrative	224,115	220,142
Fundraising	110,064	79,832
Total Expenses	817,450	794,873

All financial information is based on the fiscal year July 1, 2006 to June 30, 2007. Complete information and a copy of our audited financial reports and IRS 990 filing are available on request or via our website, www.aswp.org.

Income Allocations

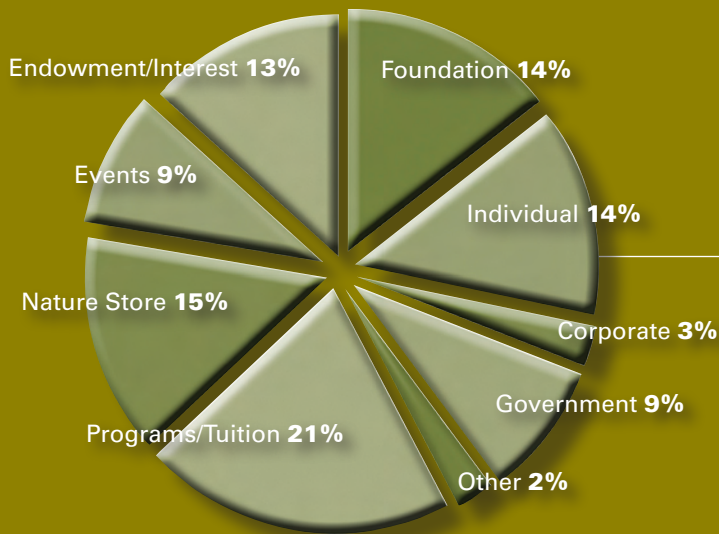

Expense Allocations

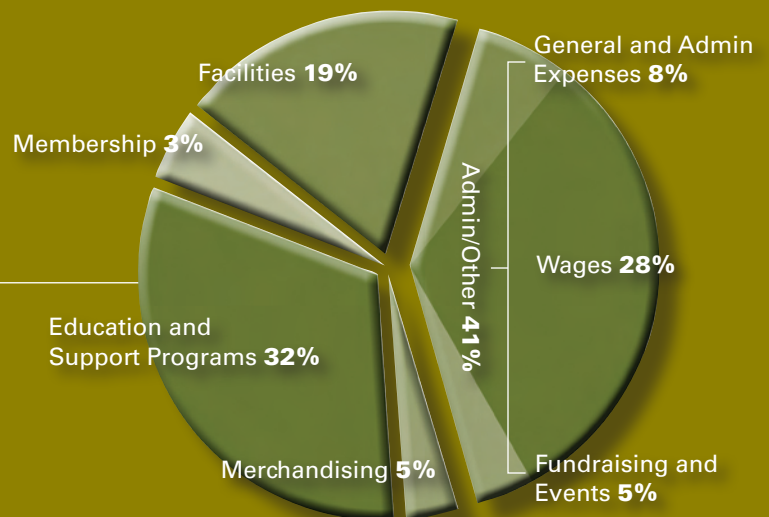



President's Report

“Building a better future.” At Audubon Society of Western Pennsylvania, those aren't just buzz words. They're a guiding force in the decisions that we make on a daily basis.

We know that what we do today affects the life of our planet tomorrow. And as you'll see within this annual report, we're working to protect our environment as our commitment toward fulfilling our organizational mission.

More and more, we see parents who came to Beechwood as schoolchildren now bringing their own children here to experience the wonder of Nature. This past year, we celebrated Beechwood Farms Nature Reserve's 30th anniversary — Thirty years of investing in the future of our children through life-long environmental education.

Our supporters continue to invest in our environmental future, and I encourage you to spread the word about the importance of the impact each of us has on the natural world. Because we know that through education, engagement, and example, we must all do our part to build a truly better future.

—Tingle Barnes

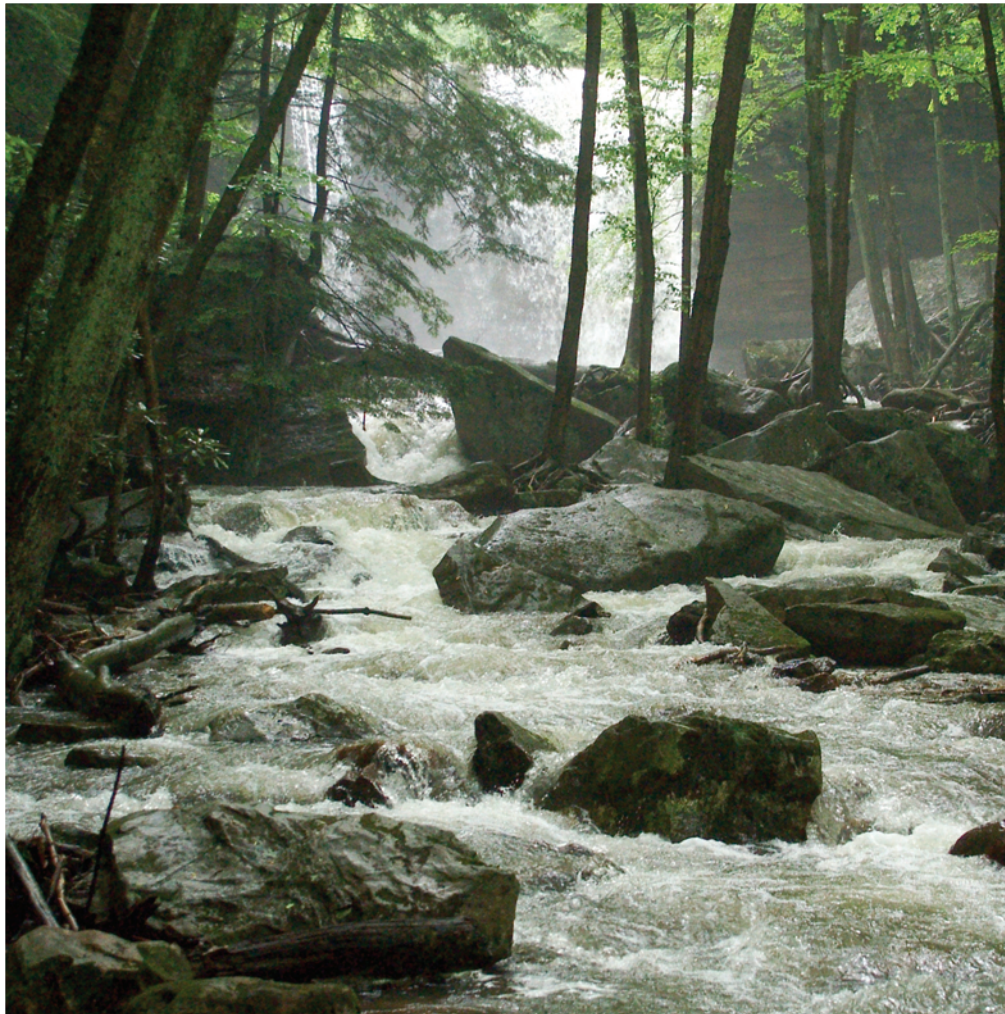

Education

Nowhere is ASWP's work towards our mission to "inspire and educate the people of southwestern Pennsylvania" more evident than in our education programs. Whether it's at Beechwood Farms or Todd Nature Reserves, in schools, or at locations throughout the region, we provide the information and tools necessary to help people understand and value the natural world around them. Once equipped with this information, people are then empowered to become "respectful and responsible stewards of the natural world."



California Area School District SHERP Program

The California Area School District is the newest school district to participate in our award-winning Schoolground Habitat Enhancement and Restoration Program (SHERP). The elementary, middle, and high school buildings are all located together in a campus-like setting. Over the next two years, teachers and students will design and install an outdoor living classroom and integrate environmental learning across a number of other disciplines.

ASWP EDUCATIONAL PROGRAM INFORMATION

2007	PROGRAMS	PARTICIPANTS
Adults and Teachers	59	971
Children and Campers	38	385
Schools and Scouts	259	10,611
Family Programs and Events	55	1,886
Total	411	13,853

Major Supporters

\$5000 and up

Allegheny Regional Asset District
 Anonymous
 Clapp Charitable & Educational Trust
 Dominion Foundation
 Equitable Resources Foundation, Inc.
 The Florence Boyer Foundation
 Henry C. Frick Educational Fund
 of the Buhl Foundation
 The Giant Eagle Foundation
 Mr. and Mrs. James M. Gockley
 Hawksglen Foundation
 H.J. Heinz Company Foundation
 Mr. Richard D. Flinn
 Fox Chapel District Association
 Laurel Foundation
 Mellon Financial Corporation
 National Audubon Society
 PA Department of Conservation and
 Natural Resources
 pair Networks
 PNC Bank Corporation
 PPG Industries Foundation
 Rimmel Foundation through PNC Charitable
 Trust Grant Review Committee
 Mr. and Mrs. James E. Rohr
 Western Pennsylvania Watershed Program
 Community Foundation for the Alleghenies
 Mr. Ronald J. Zdrojkowski and
 Ms. Mary Ann Colbaugh

Conservation

ASWP's mission cannot be achieved through education alone. We must also empower people to act on and practice what we teach. At both of our reserves, we strive to balance the needs of wildlife and people, creating an atmosphere where one may easily reconnect with the natural world. Through our Native Plant Center and special training programs, we provide the necessary tools to help people bring nature into their own backyards and communities.

LAND HOLDINGS

LOCATION	BEECHWOOD	TODD	TOTAL
Owned	6	330	336
Easement	0	130	130
Managed	128	0	128
Total	134	460	594

Buffalo Creek Valley Watershed Conservation Plan

For the past two years, ASWP has been working with the residents and businesses of the 17 communities that make up the Buffalo Creek Valley of southeastern Butler Co. to create a Watershed Conservation Plan. This plan covers a 171-square mile region and has been designated as an Important Bird Area by National Audubon and Bird Life International. It identifies the natural, cultural, historical, and recreational amenities of this beautiful area and prioritizes the conservation, enhancement needs, and desires of the region's residents. The draft plan was released in 2007 and received strong public support. The final plan will be released by summer of 2008.

\$1,000 to \$4,999

#1 Cochran Automotive Group
 Armstrong Cement and Supply Corp.
 Mr. and Mrs. Richard D. Barnes
 Mr. and Mrs. G. Nicholas Beckwith III
 Ms. Diane Blanton
 Mr. and Mrs. E. Michael Boyle
 Eichenlaub, Inc.
 Mr. and Mrs. Danforth Fales
 Mr. and Mrs. David Fawcett Jr
 Mr. and Mrs. Thomas Harbeck
 Mr. and Mrs. James H. Hardie
 Dr. and Mrs. K. Fred Huemrich
 Dr. and Mrs. Francis G. Hurite
 Mr. and Mrs. Robert W. Kampmeinert
 LMS Greenhouse and Nursery
 Mr. and Mrs. Steve Loevner
 Medrad
 Mellon Financial Corporation - Matching Gifts
 Michael Baker
 Mr. Donald Montgomery and
 Mrs. Molly Rust Montgomery
 NiSource/Columbia Gas of PA
 Dr. and Mrs. E. Reese Owens
 PA Department of Environmental Protection
 Mr. and Mrs. James L. Parker

Phoenix International Resources
 Piccadilly Herb Club
 Pittsburgh Transportation Group
 Prudential Preferred Realty
 Reed Smith
 Regency Transportation Group
 Respirationics
 Schugar Charitable Trust
 Evan & Tracy Segal Family Foundation
 Ms. Connie E. Simon
 Mr. Eric Susoeff and Ms. Joanne Scheier
 Susan Templin
 The Techs
 UPMC Health Plan
 Estate of Betty West
 Mr. and Mrs. Joshua C. Whetzel, Jr.
 Woodland Garden Club

\$500 to \$999

Amshel Charitable Foundation
 Mr. and Mrs. Hardie Burgan
 Casey Equipment Corporation
 Mr. and Mrs. Jarvis B. Cecil
 Mrs. Helen M. Colwell
 Mr. and Mrs. William Cooley
 Fox Chapel Garden Club
 Mr. and Mrs. Paul R. Jenkins
 Lenzner Coach Lines
 Mr. and Mrs. Don Lightner
 Mr. Eason Lin
 Mrs. Paula Lockhart
 Mr. and Mrs. John Lubimir
 Mrs. Helen Mathieson
 Matthews International Corporation
 Mr. and Mrs. Bruce W. Morrison
 Norman C. Ray Trust
 Mr. and Mrs. Stephen Piskor
 PPG Industries Foundation - Matching Gifts
 Mr. and Mrs. Edwin F. Scheetz Jr.
 Ms. Mary Jane Seipler
 Mr. and Mrs. Adam Siemianowski
 Mr. Harry Stump and Mrs. Patricia Dalby Stump
 Mr. and Mrs. Robert Trimble
 Mrs. Jane Dyke Wentling
 Mr. and Mrs. Davitt B. Woodwell

Community

For over 90 years, ASWP has been a member-focused and member-inspired organization. Throughout the year, ASWP offers many programs and events for people of all ages, including Reserve tours, seasonal discovery programs, Environmental Issues Forums, and community events. Our volunteer programs promote life-long learning and provide volunteers with opportunities to pass their passion along to others.

ASWP MEMBERSHIP

MEMBERSHIP LEVEL	2007	2006
Individual (\$25)	565	504
Family (\$35)	668	585
Contributing (\$50)	262	178
Supporting (\$100)	178	133
Sponsor (\$250)	25	16
Patron (\$500)	9	7
Benefactor (\$1,000)	13	4
Club (\$75 +)	24	20
Corporate	15	16
Total	1,759	1,463



AppleJamm

It's an homage to the all-mighty apple. Part fall carnival, part block party, AppleJamm is ASWP's way of saying thanks to the community that supports us all year long. Last September, over 1,600 people came out to Beechwood for a fun day of family-based activities. The event features scarecrow making, crafts, live music, and food. For the first time in AppleJamm's history, a dunking booth attracted people of all ages who answered nature questions for a chance to dunk Executive Director Jim Bonner.

\$200 to \$499

Amcom Office Systems
 Babcock Charitable Trust
 Mr. and Mrs. Rick Ban
 Ms. Barbara Bauer
 Mr. Matt Beale and Ms. Lisa Kahn
 Mr. and Mrs. Terrence Bilkey
 Ms. Barbara Bott and Mr. Robert Jennings
 Mrs. June K. Boyd
 Mr. and Mrs. James W. Braham
 Mr. and Mrs. Charles R. Burke Sr.
 Mr. and Mrs. Robert C. Campbell
 Mr. and Mrs. Gary Carinci
 Mr. and Mrs. Hugo Cheng
 Church Brew Works
 Ms. Ellinor Covert
 Mr. and Mrs. John G. Craig, Jr.
 Crawford Trust
 Mr. and Mrs. John Culbertson
 Dave & Andy's Ice Cream
 Mr. and Mrs. Daniel Delaney
 Desai Family Fund of
 The Pittsburgh Foundation
 Ms. Julie A. Dever
 Dominion Foundation - Matching Gifts
 Mr. James Donnell
 Ms. Margaret W. Douglass
 Ms. Donna Egbert
 Mr. and Mrs. Steven Elliott
 Mr. and Mrs. Stephen Frobouck
 Ms. Cynthia Frohlich

Ms. Mary Anne Gailliot
 Ms. Lori Galanter
 Gardener's Eye
 Ms. Charlotte George
 Ann J. Gerace
 Mr. and Mrs. Thomas Gillespie
 Ms. Sarah Gilmour
 H.L. Zeve Associates
 Mr. and Mrs. Clay T. Hardon
 Mr. and Mrs. Gary Heitzenroder
 Ms. Marjorie E. Hellein
 Mr. and Mrs. James Herald
 Mr. and Mrs. William F. Hill
 Mr. and Mrs. C. T. Hiteshew Jr.
 Mr. and Mrs. James Hofer
 Richard Jacobs
 Mrs. Peggy Jayme
 Mr. and Mrs. Jonas Johnson
 Dr. and Mrs. Wishwa Kapoor
 L.E. Sommer & Sons Seville
 Mr. William Leemhuis and Ms. Carrie Casey
 Ms. Denise Lindberg
 Carol Mancini
 Mr. David Manning and Ms. Lorraine Leslie
 Mr. and Mrs. William O. McConnel
 Mr. William McCormick
 Ms. Patricia L. Meyer
 Ms. Cece Miller and Mr. Michael Phillips
 Mr. and Mrs. Robert R. Moore
 Moore Family Fund of
 The Pittsburgh Foundation

Marlene Myers
 Mr. Francis B. Nimick Jr.
 Mrs. William Novogradac
 Mr. and Mrs. Robert Orringer
 Mr. and Mrs. Michael Pinsky
 Ms. Lynne Rackley
 Mr. Neil Resnick and Ms. Susan Greenspan
 Rita's Italian Ice - Fox Chapel Plaza
 Mr. and Mrs. Philip R. Roberts
 Ms Sue Sahli
 Mrs. Jolie Schroeder
 Dr. and Mrs. Paul L. Shay
 Mr. and Mrs. Jack Solomon
 Squaw Run Garden Club
 Mrs. Euphemia H. Steffey
 Mr. and Mrs. Walter Stoecklein
 T.N. Walker, Inc.
 Mr. and Mrs. Gary Trozzo
 Mr. and Mrs. H. W. Turner
 Mr. and Mrs. James Valimont
 Mr. and Mrs. Neil Van Horn
 Ms. Joan I. Vondra and Mr. Thomas S. Chang
 Mr. and Mrs. Edward Weller
 Western PA Unit of the Herb Society of America
 Wild Birds Unlimited
 Mr. and Mrs. Gary Wilson
 Mr. and Mrs. Alfred W. Wishart, Jr.
 Mr. and Mrs. William T. Woncheck
 Dr. and Mrs. V. Thomas Worrall

Staff

Executive Director	James A. Bonner
Director of Development	Joel Anne Sweithelm
Director of Education	Patricia L. O'Neill
Environmental Educators	Scott Detwiler Gabrielle Hughes
Director of Conservation	Brian Shema
Facility Assistant	Ron Macecevic
Office Manager	Barbara Heck
Director of Marketing	Rachel Handel
Nature Store Manager	Ed Dimmerling
Nature Store Associate	Abbie Speer

Mission Statement

The mission of Audubon Society of Western Pennsylvania is to inspire and educate the people of southwestern Pennsylvania to be respectful and responsible stewards of the natural world.

Board Members

President	Tingle Barnes
Vice President	Susan Boyle
Secretary	Wilder Bancroft
Treasurer	William Danchuck
	Dan Barkey
	Linwood Butler
	William Cooley
	John Craig, Jr.
	Christina Dickerson
	Charles Duritsa
	Nancy Fales
	James M. Gockley
	James H. Hardie
	David Liebmann
	Betsy Mallison-Bialosky
	Helen Mathieson
	Fred Peterson
	Gwilym A. Price, III
	Fred Rimmel
	Sally Tarhi
	Paul g. Wiegman
	Burr Wishart, Jr.

614 Dorseyville Road
Pittsburgh, PA 15238
(412) 963-6100
www.aswp.org

Printed on 100% recycled paper